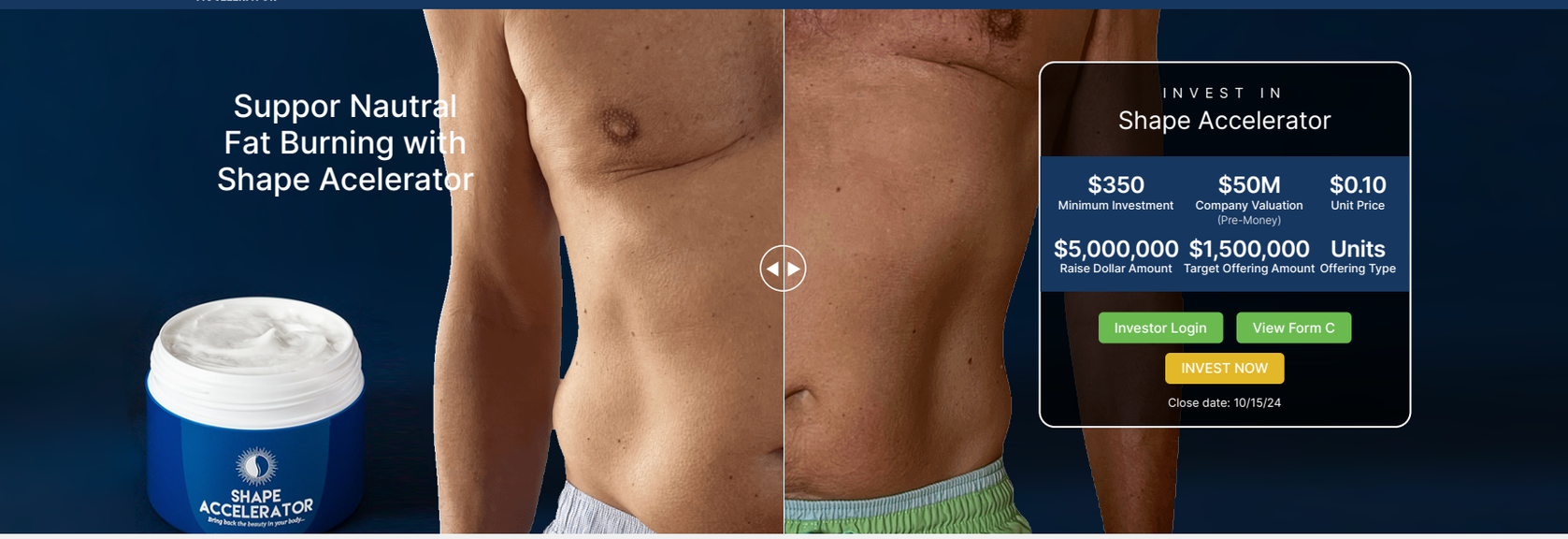

Before & After

OUR PROPRIETARY TECHNOLOGY

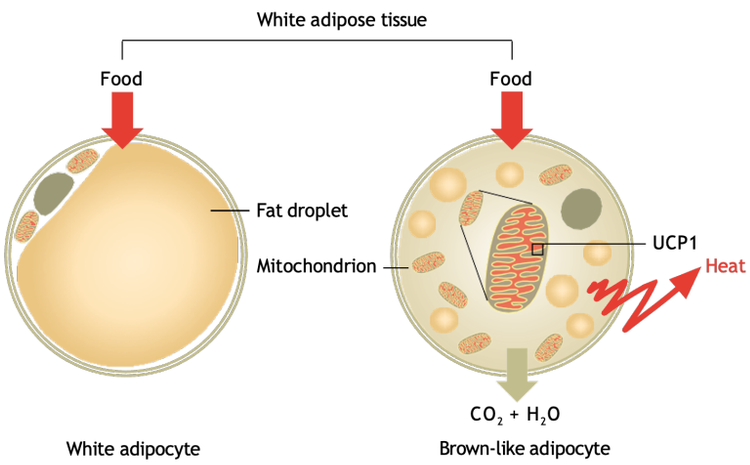

Recent Findings Uncover Surprising Properties of Fat Cells

Recent research highlights surprising properties of fat cells, specifically white and brown adipocytes. White cells store fat, while brown cells burn it for heat. Recent discoveries challenge the belief that brown cells are only in babies. It has been discovered that an ethanol extract of mustard sprouts induces browning of the skin fat tissue and thus is an ideal candidate to help in burning fat. This 'browning' process is a remarkable adaptation of adipose tissue.

INVEST NOW

FUTURE OF SKINCARE

Invest in the future of skincare with Shape Accelerator.

Our revolutionary approach to enhancing skin appearance is changing the game. Seize the opportunity to be part of a thriving market. Join us in our journey to redefine beauty standards and enjoy the rewards of our growth!

Capitalize on the booming beauty and wellness industry

Shape Accelerator presents an unparalleled investment opportunity. Back a product meticulously crafted to meet a universal demand: promoting skin health and enhancing appearance. Invest today and be at the forefront of a revolution in the skincare industry, where innovation meets profitability.

Join an exclusive opportunity in the high-growth skincare sector.

Our innovative approach to enhancing skin appearance stands poised to capture a significant market share. Invest with us and leverage a unique proposition in a lucrative industry, promising substantial returns and strategic market positioning

INVEST NOW

Invest in Shape Accelerator, we are at **the forefront of skincare**

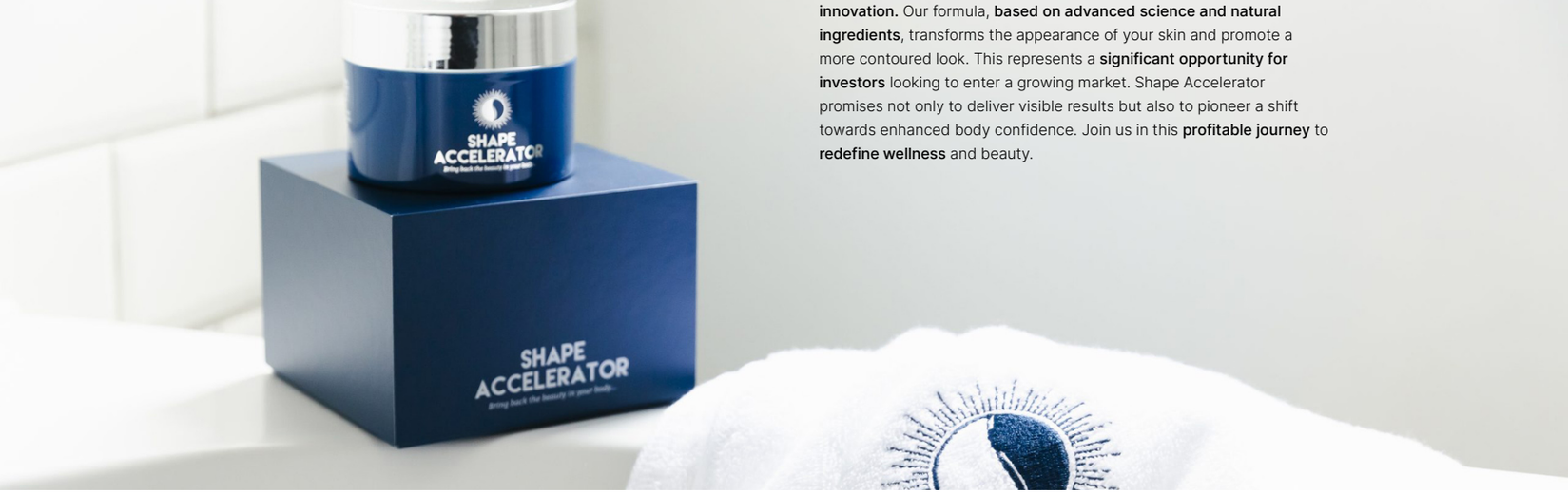

innovation. Our formula, **based on advanced science and natural ingredients**, transforms the appearance of your skin and promote a more contoured look. This represents a **significant opportunity for investors** looking to enter a growing market. Shape Accelerator promises not only to deliver visible results but also to pioneer a shift towards enhanced body confidence. Join us in this **profitable journey** to **redefine wellness** and beauty.

ABOUT US

Introducing an investment opportunity with Shape Accelerator: the path to revolutionizing body confidence and enhancing skin appearance. By choosing to invest in Shape Accelerator, you're not just funding a product; you're championing a solution that offers users the potential for improved skin texture and a more sculpted physique.

Backed By Research

Shape Accelerator stands out with its evidence-based approach. Our unique formula isn't merely speculative—it's a scientifically validated method for enhancing skin appearance, with significant results visible in just eight weeks.

Deep-Rooted Skin Enhancement

Our approach to skin enhancement goes beyond the surface, addressing the underlying factors that contribute to common concerns. The efficacy of Shape Accelerator is confirmed by thorough research, showcasing notable improvements in skin texture and firmness.

Beyond Ordinary, Towards Transformation

Our commitment is to offer more than just superficial changes. Shape Accelerator targets the underlying factors related to skin texture and appearance through a holistic strategy. With a formulation that includes natural ingredients like mustard seed extract and chili flakes, we promise a profound skin enhancement experience.

Tailored For Real Enhancement

For investors, Shape Accelerator represents a promising venture into the health and wellness industry, with a product that offers measurable, sustainable benefits and taps into a considerable market demand for effective skin enhancement solutions. Join us in this journey toward creating impactful, lasting change in the lives of those seeking a more confident, healthier lifestyle.

INVEST NOW

OUR TEAM

Rowland Hanson

Chief Marketing Officer

Etienne Hendrickx

CEO

Kobe Daems

Managing Director

TRANSFORM YOUR BODY, SEE THE PROOF!

INVEST NOW

HOW DOES IT WORK?

Shape Accelerator Cream: Waist & Abdomen Reduction

In a comprehensive eight-week study, participants* applied the Shape Accelerator Cream to their waist and abdomen areas twice daily. The study's findings revealed notable improvements in both waist and abdomen measurements after only four weeks of use: **Waist: Reduced by approximately 0.87 inches after 4 weeks and 1.34 inches after 8 weeks. Abdomen: Reduced by approximately 1.26 inches after 4 weeks and 1.61 inches after 8 weeks.** These findings demonstrate the supportive nature of Shape Accelerator Cream in promoting a more contoured appearance in the waist and abdomen areas. *The efficacy of Shape Accelerator Cream was assessed in a study conducted with 18 female participants aged 21 to 54 (average age: 42.3 years) who presented cellulite on the waist and abdomen.

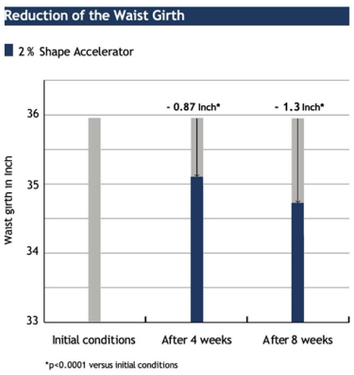

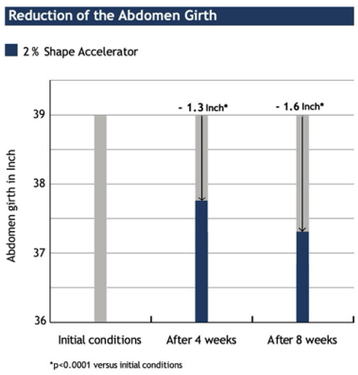

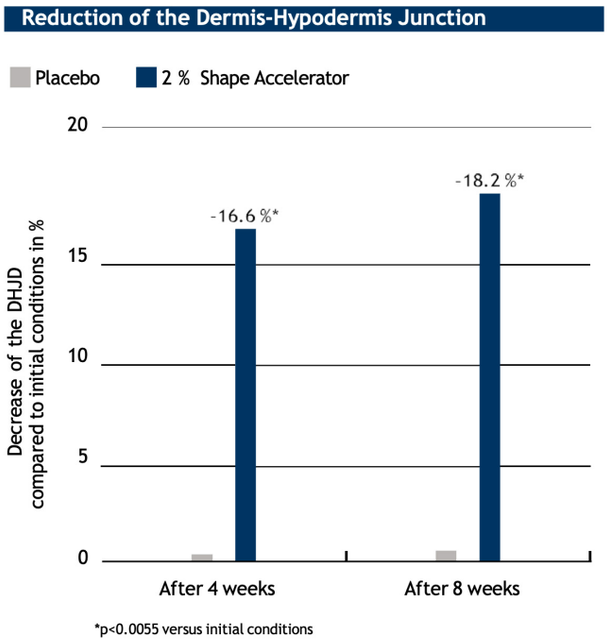

Supporting Skin Health

Cellulite is commonly associated with changes in the skin's structure, resulting in a dimpled appearance. In an extensive eight-week study, participants* consistently applied Shape Accelerator Cream to one thigh while using a placebo on the other. The study's findings revealed that Shape Accelerator Cream contributed to improved skin health by promoting a more even skin texture. A reduction in the appearance of space between skin layers was observed: **Approximately 16.6% improvement after 4 weeks Approximately 18.2% improvement after 8 weeks** These results highlight the beneficial effects of Shape Accelerator Cream on supporting skin texture.

*The impact on skin texture was assessed in a study conducted with 18 female participants aged 21 to 54 (average age: 42.3 years) who presented with cellulite on the thighs (Curri grades II and III).

Disclaimer

Due to the new MoCRA (Modernisation of Cosmetics Regulation Act of 2022) law, marking the first significant update to the Federal Food, Drug, and Cosmetic Act since 1938. Shapeaccelerator USA LLC has been filed but is still pending registration. Shapeaccelerator USA LLC, as the distributor of the product, adheres to FDA listing requirements as mandated by applicable regulations. Shape Accelerator is manufactured in the United States at a facility registered with U.S. Good and Drug Administration (FDA). While we are actively in the process of obtaining FDA registration for Shape Accelerator products, it is important to note that our company also holds a Certificate of Cosmetic Product Listing, confirming compliance with the mandatory listing requirement for cosmetics. We are committed to transparency and regulatory compliance and will provide updates on our progress towards full FDA registration. For any inquiries regarding the regulatory status of our products, please feel free to contact us.

WANT TO GROW WITH US?

INVEST NOW

Subscribe

You are logged in as
staff
|
Log out

Be the First to Comment!

0 COMMENTS

INVESTMENT CENTER

This website is operated by Mundial Financial Group, LLC ("Mundial"), a broker-dealer registered with the U.S. Securities and Exchange Commission (the "SEC") and a member of the Financial Industry Regulatory Authority ("FINRA") and the Securities Investors Protection Corporation ("SIPC"), which protects securities customers of its members in the amount of up to $500,000 (including $250,000 for claims for cash). An explanatory brochure can be found at www.sipc.org. Mundial is located at 477 Madison Ave, 6th Floor, New York, NY 10022. You may find the background of our broker-dealer and investment professionals on FINRA's broker/check.

DISCLOSURES

IMPORTANT NOTICE

REFUND POLICY

FAQs

+ What are Investment Limits for Reg CF Offerings?
+ How does the online investment process work?
+ How long can investor verification take?
+ Who is Mundial Financial Group LLC?
+ How does Mundial Financial Group Get Paid?
+ Am I a customer of Mundial Financial Group LLC?
+ Why do you need my DOB, SSN, Driver's License, etc.?
+ Where can I get additional information?
+ What's an accredited investor?
+ If I have more questions about the application process, who can I ask?

FORWARD-LOOKING STATEMENTS

All statements, other than statements of historical fact, contained on this website constitute "forward-looking statements" and are based on the reasonable expectations, estimates, and projections of company name. (the "company") and the company's management as of the date of launching this website. The words "plans," "expects," or "does not expect," "is expected," "budget," "anticipates", "scheduled," "estimates," "forecasts," "intends," "anticipates," or "does not anticipate," or "believes," or variations of such words and phrases or statements that certain actions, events or results "may," "could," "would," "might," "will" or "will be taken," "occur" or "be achieved" and similar expressions identify forward-looking statements.

Forward-looking statements include, without limitation, statements regarding our projected number of sales, revenues, valuation, investment returns, expected customer demand, and the company's business strategy.

Forward-looking statements are necessarily based upon a number of estimates and assumptions that, while considered reasonable by the company's management as of the date of such statements, are inherently subject to significant business, economic and competitive uncertainties, and contingencies.

The estimates and assumptions contained on this website, which may prove to be incorrect, include, but are not limited to, the various assumptions of the company set forth herein. Known and unknown factors could cause the actual results to differ materially from those projected in the forward-looking statements. Such factors include, but are not limited to, our success in raising capital through our regulation cf offering, our projected time frames, changes in demand, industry competition, legislative, fiscal, and regulatory developments, economic and financial market conditions, including but not limited to the current covid-19 global pandemic. More information on the factors, risks, and uncertainties that could cause or contribute to such differences is included in our filings with the securities and exchange commission, including in the "risk factors" sections of our offering statement on form 1-a. Many of these uncertainties and contingencies can affect the company's actual results and could cause actual results to differ materially from those expressed or implied in any forward-looking statements made by or on behalf of the company.

There can be no assurance that forward-looking statements will prove to be accurate, as actual results and future events could differ materially from those anticipated in such statements.

All of the forward-looking statements made on this website are qualified by these cautionary statements. These factors are not intended to represent a complete list of the factors that could affect the company. The company disclaims any intention or obligation to update or revise any forward-looking statements, except to the extent required by applicable law or regulation. The investors are cautioned not to place undue reliance on these forward-looking statements as they are meant for illustrative purposes and do not represent guarantees of future results, levels of activity, performance, or achievements.

The managers have developed a business plan to grow the company rapidly. However, we suggest investors carefully read our offering circular and understand the risks associated with investing in an early-stage company.

DISCLAIMER

This website is operated by Mundial Financial Group, LLC ("Mundial"), a broker- dealer registered with the U.S. Securities and Exchange Commission (the "SEC") and a member of the Financial Industry Regulatory Authority ("FINRA") and the Securities Investors Protection Corporation ("SIPC"), which protects securities customers of its members in the amount of up to $500,000 (including $250,000 for claims for cash). An explanatory brochure can be found at www.spic.org. Mundial is located at [address]. You may find the background of our broker-dealer and investment professionals on FINRA's broker/check.

Investment opportunities accessible through this website include offerings made in reliance on the registration exemptions provided by Section 4(a)(2) of the Securities Act of 1933, as amended (the "Securities Act"), Rule 506 of Regulation D promulgated thereunder, Regulation A, or under Section 4(a)(6) of the Securities Act ("Regulation Crowdfunding") Unless indicated otherwise with respect to a particular issuer, all securities-related activity is conducted by Mundial.

Investment opportunities listed on this website are intended for investors who do not have a need for a liquid investment. Investments listed on this website are speculative in nature and involve a high degree of risk. Past performance is not indicative of future performance and the value of an investment may go down and result in partial or total loss of your investment. Investors who cannot afford to lose their entire investment should not invest. Neither the SEC nor any federal or state securities commission or regulatory authority has recommended or approved any investment or the accuracy or completeness of any of the information or materials provided by or through this website. All investors should read the offering memorandum provided in conjunction with this offering. Investment opportunities posted on this website are speculative, illiquid, and involve a high degree of risk, including the possible loss of your entire investment. Except as otherwise stated, all securities listed on this website are being offered by Mundial on behalf of the applicable issuer of such securities. Although Mundial does provide due diligence required by applicable laws and regulations, Mundial is not responsible to and does not verify the adequacy, accuracy or completeness of any information, representation or warranty, and no communication, through this website or in any other medium, should be construed as a recommendation for any security offering listed therein. In making Listing Application and Requirements 12 an investment decision, prospective investors must rely on their own examination of the issuer and the terms of the offering, including the merits and risks involved, and are strongly encouraged to consult with their tax, legal and financial advisors.

This website also contains offering which are being conducted by other broker dealers for which Mundial has a commission sharing agreement. Mundial makes no representations or warranties with respect to such offering and Investors seeking to invest in these offering must register an account with such broker dealers.

All investors using the website must acknowledge the speculative nature of these investments and accept the high risks associated with investing in illiquid debt securities. These risks include holding your investment for one year from purchase, and even after this time, there may be no resale market available. And the ability to bear the total loss of your investment without a change in your lifestyle. All securities offered by companies on this Site involve high levels of risk. Only invest an amount that you can afford to lose and will not impact your lifestyle.

KoreTransfer

KoreID Verified

SHAPE ACCELERATOR

DISCLAIMER:

Due to the new MoCRA (Modernisation of Cosmetics Regulation Act of 2022) law, marking the first significant update to the Federal Food, Drug, and Cosmetic Act since 1938. Shapeaccelerator USA LLC has been filed but is still pending registration.

Shapeaccelerator USA LLC, as the distributor of the product, adheres to FDA listing requirements as mandated by applicable regulations. Shape Accelerator is manufactured in the United States at a facility registered with U.S. Good and Drug Administration (FDA). While we are actively in the process of obtaining FDA registration for Shape Accelerator products, it is important to note that our company also holds a Certificate of Cosmetic Product Listing, confirming compliance with the mandatory listing requirement for cosmetics. We are committed to transparency and regulatory compliance and will provide updates on our progress towards full FDA registration. For any inquiries regarding the regulatory status of our products, please feel free to contact us.

©2024 SHAPE ACELERATOR. All Rights Reserved.